



2022-2023 7th Grade Course Selection

Course Selection Timeline

Jan. 14

Information
Meeting

Jan 28-
Feb 6

SchoolLinks
is open

Feb 1

Open Lab
(parents) at H JH
5:00PM

Feb 2-4

Open Lab
(students only)
8:30-8:55

Feb 7

Course Request
worksheets due to
science teacher

Step 1: COURSE REQUEST WORKSHEET

This is a TOOL. You will mark
your choices on this worksheet.

**DUE TO
SCIENCE
TEACHER
BY FEB 7**

KAY KAYAK Last Name: _____ First Name: _____ Student ID: _____	
Use this list of course offerings to help you enter your course requests into SchoolLinks. This worksheet will be turned in to your science teacher as well. Each student must select one course from each of the required areas: English & Reading, Math, Science, Social Studies, Physical Education. You will then determine your top four choices for your elective and write them in at the bottom of the course offerings worksheet. Students may not receive their first choice elective due to scheduling conflict or over enrollment in a course. GT placement is based on meeting GT screening criteria.	
Courses Entered in SchoolLinks: <u>January 28 - February 6</u>	
Course Request Worksheet Due to Science Teacher: <u>February 7</u>	
REQUIRED COURSES	ELECTIVE COURSES
Select ONE course for each core subject below by placing a check next to the course.	You will have ONE elective as a 7th grader. You will rank your choices in order on the worksheet below.
ENGLISH AND READING	FINE ARTS
___ J706 English Language Arts and Reading Block Academic	One year of junior high Fine Arts is required for all students. Fine arts placement is based on director approval.
___ J726 English Language Arts and Reading Block KAP	J911 Art 1
___ G726 English Language Arts and Reading 7 Block 7 KAP/GT	J912 Art 2
MATH	J921 Band 1
___ J711 Math 7	J922 Band 2
___ J714 Math 7 KAP	J931 Orchestra 1
___ G714 Math 7 KAP/GT*	J932 Orchestra 2
SCIENCE	J941 Theatre 1
___ J730 Science 7	J942 Theatre 2
___ J734 Science 7 KAP	J951 Choir 1 - Boys
___ G734 Science 7 KAP/GT*	J952 Choir 2 - Boys
SOCIAL STUDIES	J961 Choir 1 - Girls
___ J720 Social Studies 7	J962 Choir 2 - Girls
___ J724 Social Studies 7 KAP	CAREER AND TECHNOLOGY ELECTIVE COURSES
___ G724 Social Studies 7 KAP/GT*	J8560 Touch System Data Entry (semester)
PHYSICAL EDUCATION	J2026 Web Communications (semester)
___ J785 Athletics 7 - Boys	* J8560 and J2026 are semester courses and must be taken together
___ J786 Athletics 7 - Girls	* J8560 and J2026 are high school credit.
Athletics placement is based on coach approval. Tryouts required	OTHER ELECTIVE COURSES
___ J780 PE 7 - Boys	J999 LeadWorthy
___ J781 PE 7 - Girls	J754 Career Investigation
	J755 Publications 1
Elective Course Requests - List your elective choices in order, with #1 being your top choice.	
Elective Choice #1 _____	
Elective Choice #2 _____	
Elective Choice #3 _____	
Elective Choice #4 _____	
Strategic Reading and Math Lab are intervention courses that may be required for students who did not pass the STAAR and/or based upon documented reading and/or math levels. These courses will take the place of the student's PE or elective.	

Step 2: SCHOOLINKS

You will use the information from the course worksheet and enter it into SchoolLinks

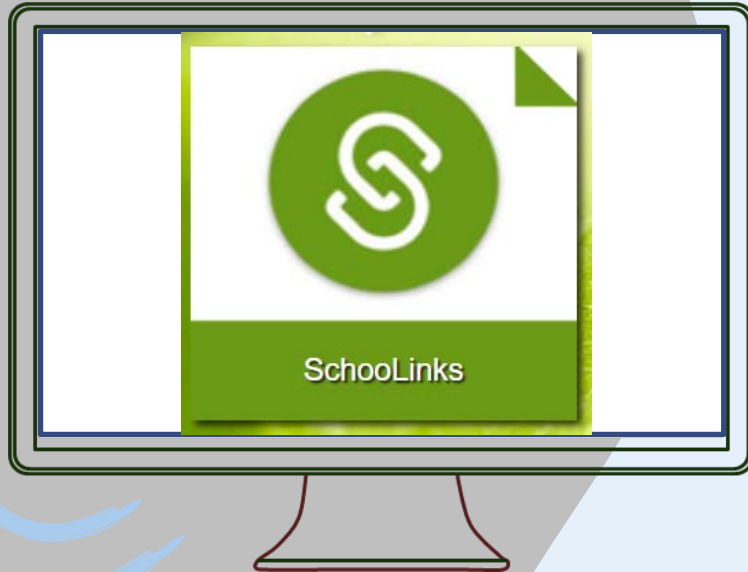

**Must be
submitted
by FEB 6**

CORE CONTENT CLASSES

KAN Course Offerings for Current 6th graders Haskett 2022-2023

Last Name: _____ First Name: _____ Student ID: _____

Use this list of course offerings to help you enter your course requests into SchoolLinks. This worksheet will be turned in to your science teacher as well. Each student must select one course from each of the required areas: English & Reading, Math, Science, Social Studies, Physical Education. You will then determine your top four choices for your elective and write them in at the bottom of the course offerings worksheet. Students may not receive their first choice elective due to scheduling conflict or over enrollment in a course. GT placement is based on meeting GT screening criteria.

Courses Entered in SchoolLinks: January 28 - February 6
Course Request Worksheet Due to Science Teacher: February 7

REQUIRED COURSES	ELECTIVE COURSES
<p>ENGLISH AND READING</p> <p>___ J706 English Language Arts and Reading Block Academic</p> <p>___ J726 English Language Arts and Reading Block KAP</p> <p>___ G726 English Language Arts and Reading 7 Block 7 KAP/GT</p> <p>MATH</p> <p>___ J711 Math 7</p> <p>___ J714 Math 7 KAP</p> <p>___ G714 Math 7 KAP/GT*</p> <p>SCIENCE</p> <p>___ J730 Science 7</p> <p>___ J734 Science 7 KAP</p> <p>___ G734 Science 7 KAP/GT*</p> <p>SOCIAL STUDIES</p> <p>___ J720 Social Studies 7</p> <p>___ J724 Social Studies 7 KAP</p> <p>___ G724 Social Studies 7 KAP/GT*</p> <p>PHYSICAL EDUCATION</p> <p>___ J785 Athletics 7 - Boys</p> <p>___ J786 Athletics 7 - Girls</p> <p>*Athletics placement is based on coach approval. Tryouts required*</p> <p>___ J780 PE 7 - Boys</p> <p>___ J781 PE 7 - Girls</p>	<p>FINE ARTS</p> <p>One year of Junior High Fine Arts is required for all students. Fine arts placement is based on director approval.</p> <p>J911 Art 1</p> <p>J912 Art 2</p> <p>J921 Band 1</p> <p>J922 Band 2</p> <p>J931 Orchestra 1</p> <p>J932 Orchestra 2</p> <p>J941 Theatre 1</p> <p>J942 Theatre 2</p> <p>J951 Choir 1 - Boys</p> <p>J952 Choir 2 - Boys</p> <p>J961 Choir 1 - Girls</p> <p>J962 Choir 2 - Girls</p> <p>CAREER AND TECHNOLOGY ELECTIVE COURSES</p> <p>J8560 Touch System Data Entry (semester)</p> <p>J2026 Web Communications (semester)</p> <p>* J8560 and J2026 are semester courses and must be taken together</p> <p>* J8560 and J2026 are high school credit.</p> <p>OTHER ELECTIVE COURSES</p> <p>J999 Leadworthy</p> <p>J754 Career Investigation</p> <p>J755 Publications I</p>

Elective Course Requests - List your elective choices in order, with #1 being your top choice.

Elective Choice #1 _____

Elective Choice #2 _____

Elective Choice #3 _____

Elective Choice #4 _____

Strategic Reading and Math Lab are intervention courses that may be required for students who did not pass the STAAR and/or based upon documented reading and/or math levels. These courses will take the place of the student's PE or elective.

MATH

ELAR
Block

SOCIAL
STUDIES

SCIENCE

You will make your selection for core content by placing a check mark next to the course you would like.



KAP Program



Designed to
challenge
students.



Meant to prepare
students for
advanced courses
in high school.



More
independent
learning



Doesn't mean
more work or
homework

What should I take?

Academic

Select Academic if you are currently in academic and the course is really a struggle for you.

KAP

Select KAP if you are currently in Academic and making an A, or if you're making at least a B in KAP.

You can take a combination of
KAP and Academic.

Math is the Exception

- If you are in KAP math now, you will automatically move to KAP math in 7th grade.
- If you are in Academic math now, you will automatically move to Academic math in 7th grade.

Interventions



Math Lab



SLED



Strategic
Reading

You will be placed in an intervention in the event that you do not pass STAAR.

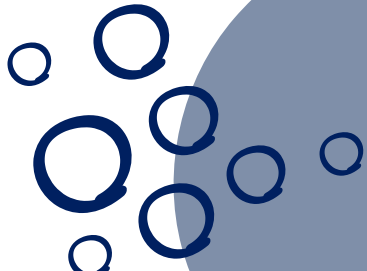

7th Grade Fine Arts Electives

	Band – Year 1 or 2
	Orchestra – Year 1 or 2
	Theater Arts – Year 1 or 2
	Art – Year 1 or 2
	Choir – Year 1 or 2

- If you would like to continue the current elective, you will request year 2.
- If you are requesting an elective for the first time, you will choose year 1.

LEADWORTHY

- This course helps students to develop motivation, leadership and personal business skills.
- Projects and service activities are included.
- This course focuses on team building, goal setting, problem solving.

PUBLICATIONS

- Students apply writing skills, photography.
- Students will use computers and team work to design and publish the yearbook.
- Afterschool commitments
- Application is required

CAREER INVESTIGATIONS

Students explore the 16 career clusters

Students participate in career preparation activities

- *Students work on the computers*
- *Project based*

TOUCH SYSTEMS & WEB COMMUNICATIONS

Touch Systems

- One half credit
- Enhance communication, reading, writing, computing skills and apply to business environment
- Provides technical and keyboarding skills
- Students will apply touch systems data entry for production of business documents

Web Communications

- One half credit
- Use digital technology to work with others
- Learning to make positive on-line footprint
- SOME web design and coding

Who Can Help Decide?



Teachers

The diagram consists of three overlapping circles. The leftmost circle is light blue with a thick black border and contains the word 'Teachers'. The middle circle is light blue with a dark blue border and contains the text 'Ms. Williamson'. The rightmost circle is dark blue with a light blue border and contains the word 'Parents'. The circles overlap in the center. Below the circles, there are several white circles of varying sizes and a trail of small dark blue dots extending towards the bottom right corner.

Ms.
Williamson

Parents

SCHOOLINKS

- A tile on MyKaty Cloud
- Will be required to complete “onboarding” the first time you log in – an interest survey
- You will be required to watch a brief “how to” video when you click on Course Planner for the first time.

SchoolLinks

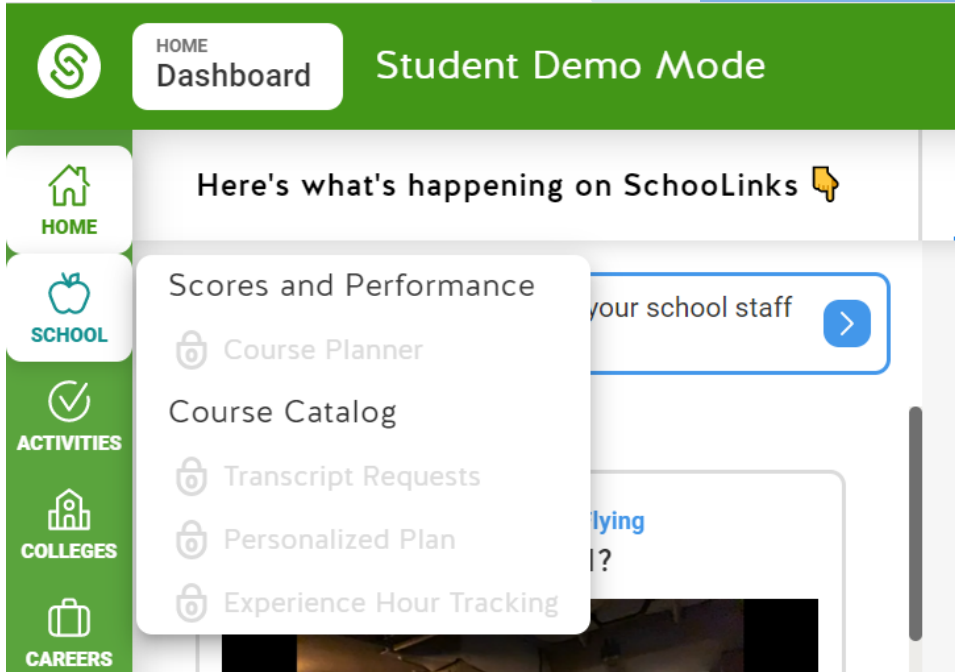

- You will click on “school” on the left-hand side and then choose “course planner.”
- This is where you will complete your course requests



Tuesday 2/1

5:00 – 7:00 PM – Bring your
parents

Thurs 2/3

8:30 before school for all
students

Friday 2/4

8:30 before school for all
students

OPEN LAB

We are available to
help at these dates
and times.

Computer Labs on the
second floor.

Due Dates!

Courses entered
into SchoolLinks:
Feb 6.

Course Request
sheet turned in to
science teacher:
Feb 7

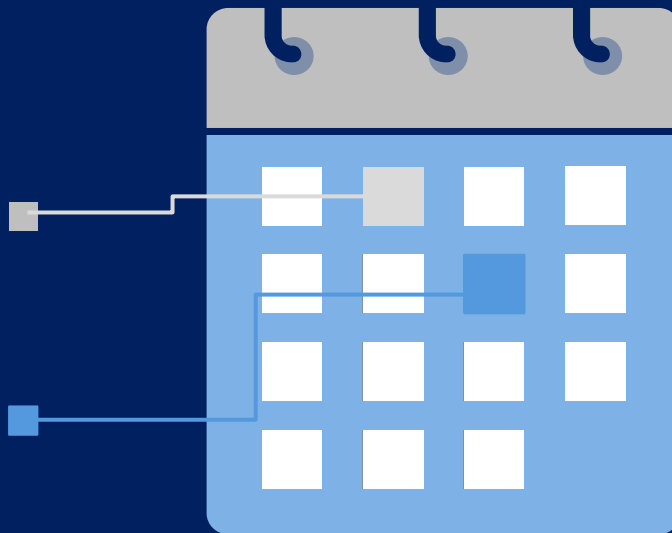

DO NOT WAIT UNTIL THE LAST MINUTE!



You Got This!